BIKBUD
ul. Świętego Mikołaja 1 / 64, 15-419 Białystok
email: biuro@birkbud.pl

6 maj 2026, godz 15:49
tel. (85) 732 62 47

Andrukiewicza 17 Etap I mieszkanie nr 50

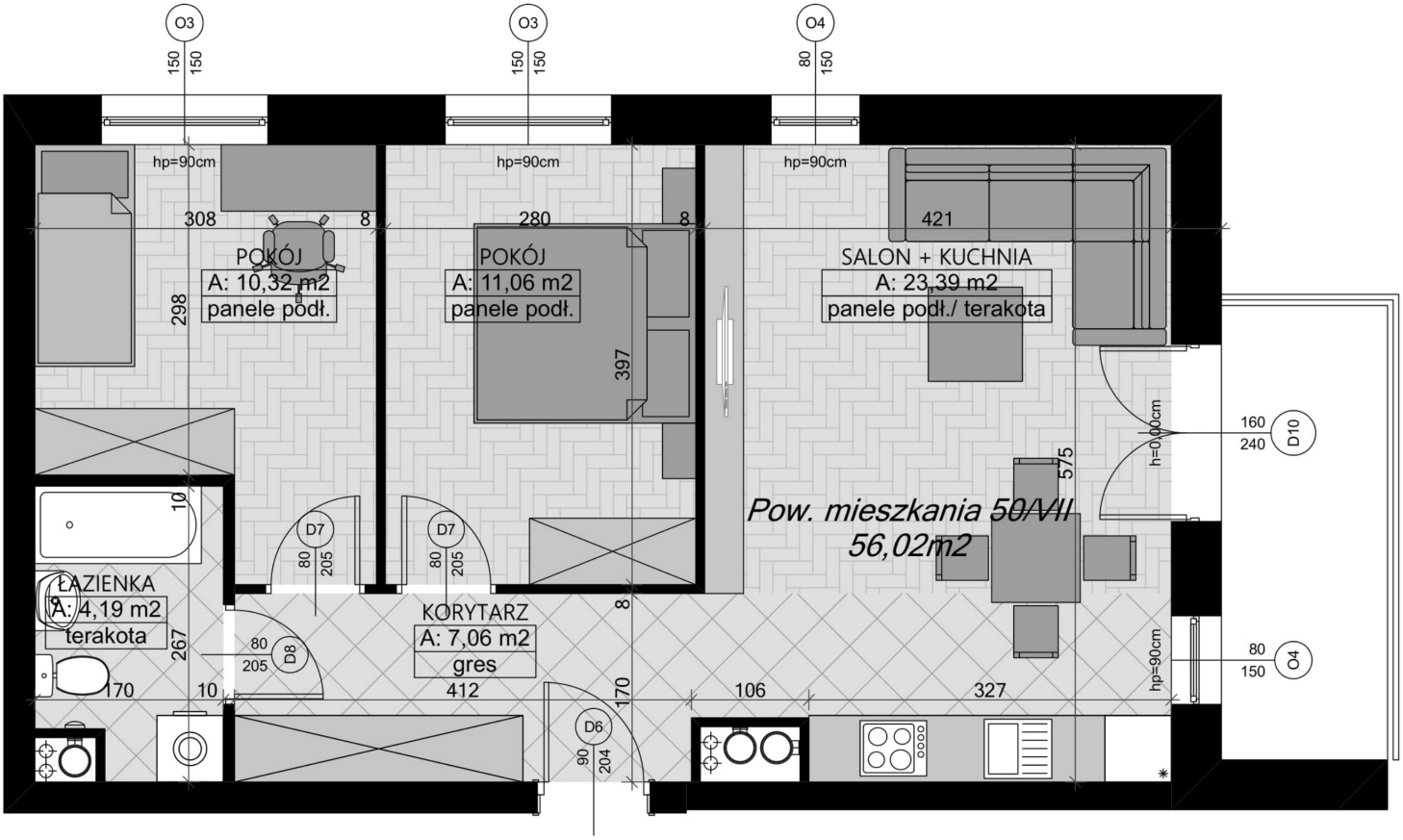

Lokalizacja

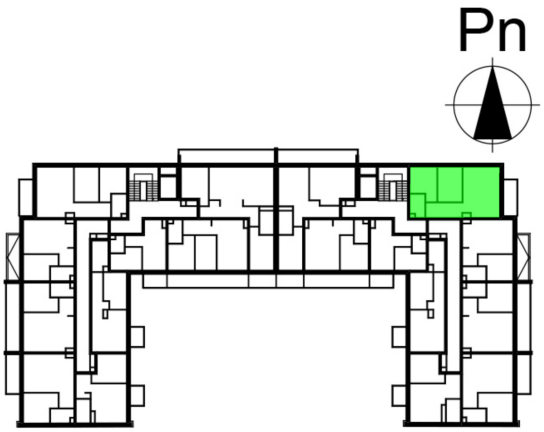

Numer:	50
Piętro:	Piętro VII
Metraż:	56,02 m²
Pokoje:	3